

*60th Anniversary*

**Heart** of

**AMERICA**  
*Hereford Association*  
**Spring Sale**



**Saturday, March 30, 2024**

*11:00 a.m. (CST) • Wayne City, Illinois*

60th Anniversary

# Heart of AMERICA

Hereford Association  
Spring Sale

Saturday,  
March 30, 2024

11:00 a.m. (CST)  
Wayne City, Illinois

Cattlemen's Livestock Center  
592 C.R. 335 East • Wayne City, IL 62895

## Officers of Association

Craig Crutcher, *President*  
Scott Shepard, *Vice President*  
Corey and Emily Perry, *Secretary-Treasurer*

[www.heartofamericaherefordassociation.com](http://www.heartofamericaherefordassociation.com)

### Auctioneer

Cody Lowderman.....309-313-2171

### Ring Men

Shane Ryan.....309-371-7490  
John Kuepler.....309-582-6335

### Sale Manager

Kevin Babbs.....618-322-5880

### Sale Day Phone

.....618-895-3156

### Directions to the Sale

Take exit 95 off Interstate 57. Go East on Route 15. Wayne City is located 15 miles East of Mt. Vernon. Barn is located 2 miles West of Wayne City on the South side of the road.

### Terms of the Sale

Each animal will be sold to the highest bidder. The auctioneer will settle any disputes as to bids. All cattle are to be paid for by the purchaser immediately after the sale.

### Guarantee

Cattle sell under the terms and conditions of the American Hereford Association. **EPD's are current as of 2-21-24.**

### Liability

Each animal will be at the buyer's risk as soon as the animal is sold. Precautions will be taken for the welfare of the cattle sold. Neither the owner nor the sale staff can be held responsible for accidents.

### Registration Certificates

It is the buyer's responsibility to give the clerks the correct name and address for transferring purchased animals. Certificates will be mailed from the American Hereford Association at the seller's expense.

### ATTENTION JUNIORS...

While you are shopping for this year's heifer at today's sale, remember the Heart of America Hereford Association offers awards for heifers purchased out of this sale. In order to qualify, your heifer will have to win one of the following:

### PRIZE MONEY

CHAMPION: **\$50**  
RESERVE CHAMPION: **\$25**  
CLASS WINNER: **\$15**

*One show per exhibitor per show season. Please contact Kevin Babbs if you have won any of the above so we can get you paid, and we can recognize you at the sale.*

### Health

Health papers will be furnished for each animal sold.

### Catalog Material

All announcements at the sale by the owners or the auctioneer concerning the cattle will take precedence over statements in the sale catalog.

*Kevin Babbs, as sale manager, acts only as an agent for the sellers and has no responsibilities other than those involved in conducting the sale.*



Real-time bidding is available via the internet for this sale. Register to bid and view sale online at [www.liveauctions.tv](http://www.liveauctions.tv).



<i>Consignor</i>	<i>Lot #</i>	<i>Consignor</i>	<i>Lot #</i>
<b>Apple Ridge Cattle</b> , Salem, IL..... 618-322-5880	11-13	<b>Parish Farms</b> , Harrisburg, IL..... 618-926-7388	14
<b>Beckman Cattle</b> , Jerseyville, IL..... 618-946-5513	5, 9, 10	<b>Perry Farms</b> , Towerhill, IL..... 217-294-2934	3, 22, 31
<b>Brush Creek Cattle</b> , Johnsonville IL..... 618-335-0157	29	<b>Robb Cattle</b> , Kinmundy, IL..... 618-267-8096 or 618-267-9223	18
<b>Greives Herefords</b> , West Lafayette, IN..... 765-491-6277	23-24	<b>Sayre Hereford Farm</b> , Arenzville, IL..... 217-473-5143	15, 34
<b>Nathan and Ben Hortenstine</b> , Ramsey, IL..... 618-339-8921	35-44	<b>Stumpf Land and Cattle</b> , Columbia, IL..... 618-830-0971	2, 27, 30
<b>J&amp;B Ranch</b> , Ewing, MO..... 573-822-7788	4, 17, 33	<b>Tjardes Farms</b> , Foosland, IL..... 217-417-5014	20, 28
<b>J. Lidy Herefords</b> , Jewett, IL..... 217-821-9991	1, 16	<b>Warfel Family Farm</b> , Casey, IL..... 217-549-8784	7, 19
<b>Kline Herefords</b> , LeRoy, IL..... 309-824-9937	21	<b>West Wind Hereford Farm</b> , Edinburg, IL..... 217-565-3275	8, 26
<b>Natures Acres</b> , Kinmundy, IL..... 618-267-3163	6, 25, 32		



# Bulls

## 1 JLH WOODBURY 2213 (DLF,HYF,IEF,MSUDF,DBP)

Bull | P44530506 | 9/29/22 | 2213 | Polled **AHA GE-EPD**

RST TIMES A WASTIN 0124  
LCC FBF TIME TRAVELER 480  
JB REMETEE 213

CRR ABOUT TIME 743  
RST MS 1000 BLAZER 2029  
PURPLE MILSAP 45S  
WPH BAILEY 3P

AR BNT RIO 193D  
JLH MS DAISY 1821  
BH ROXY 10Y ET

AR DOUBLE TIME D41A  
AR 868 WINTERS TALE 93B  
LCC BACK N TIME ET  
BH 100K'S SHE'S A LADY 02T

CED 2.5	BW 3.2	WW 61	YW 92	DMI 0.2	SC 0.4	SCF 9.3
MM 25	MG 55	MCE -1.5	MCW 102	UDDR 1.1	TEAT 1.2	CW 83
FAT -0.009	REA 0.75	MARB 0.17	BMI\$ 276	BI\$ 350	CHB\$ 142	

If you are looking for a bull that will add mass and body to your herd don't miss this one on sale day. Woodbury was always a favorite from our fall calf crop. Not only did he stand out from a body and mass perspective but he also catches your eye from the profile. We are excited to offer him up in the spring sale and feel that he is one of the best bulls we have offered in this sale.

Consigned by J. Lidy Herefords, 6750 E. 2200th Ave, Jewett, IL 62436, 217-821-9991.



Lot 1 JLH Woodbury 2213

## 2 SLC 30F RICH 23K (MDF,DBP)

Bull | P44458084 | 9/23/22 | 23K | Polled

NJW 135U 10Y HOMETOWN 27A  
NST GAT H 54B RAY 30F ET  
RST GAT NST Y79D LADY 54B ET

NJW 73S W18 HOMETOWN 10Y ET  
NJW 4037 34S DURANGO VACA 135U  
WORR OWEN TANKERAY Y79D ET  
H H LADY MAXIUM 111 ET

RST NST 109 MEDIA 33C  
GEN-LOR RAYLENE F14  
GEN-LOR RINDY 408 2700 ET

CRR 719 CATAPULT 109  
LCC THE FUTURE IS MERRY 14Y ET  
STAR KKH SSF BRIGHT KELLY 408 ET  
STAR RICKI LYNN 534P ET

CED 0.8	BW 4.7	WW 65	YW 102	DMI 0.3	SC 1.4	SCF 11.5
MM 32	MG 65	MCE 1.1	MCW 120	UDDR 1.1	TEAT 1.1	CW 75
FAT 0.001	REA 0.55	MARB 0.01	BMI\$ 290	BI\$ 361	CHB\$ 116	

Rich is a good structured, dark red bull with a lot of meat and performance. Long, attractive and is maternal bred. He is out of our very best cow family and some of the hottest genetics in the breed on the top side.

Consigned by Lucas Stumpf, 473 Gilmore Lake Rd., Columbia, IL 62236, 618-830-0971.

Interested in becoming a member?

Visit our website to learn more!

[www.heartofamericaherefordassociation.com](http://www.heartofamericaherefordassociation.com)

## 3 CEP 49C MAXIMUS 7B ET (DBP)

Bull | 44459331 | 9/9/22 | CEP037K | Horned

NJW 67U 28M BIG MAX 22Z  
NJW 79Z 22Z MIGHTY 49C ET  
BW 91H 100W RITA 79Z ET

GOLDEN-OAK 4J MAXIUM 28M  
NJW 4037 80L FAITH 67U  
NJW 73S M326 TRUST 100W ET  
REMITALL RITA 91H

WORR OWEN TANKERAY Y79D ET  
RST GAT NST Y79D ROSE 7B ET  
H H LADY MAXIUM 111 ET

NJW FHF 9710 TANK 45P  
BR KLD ROSE MARIE D79 ET  
GOLDEN-OAK 4J MAXIUM 28M  
HH MISS ADVANCE 5139R ET

CED 8.6	BW 0.8	WW 53	YW 86	DMI 0.3	SC 0.7	SCF 16.9
MM 28	MG 54	MCE 0.7	MCW 88	UDDR 1.2	TEAT 1.2	CW 74
FAT 0.001	REA 0.62	MARB 0.04	BMI\$ 363	BI\$ 427	CHB\$ 118	

A must see, easy fleshing, son of Rose (RST GAT NST Y79D ROSE 7B ET). Rose has truly shown what she can do for us with this group of calves. The flush to Mighty has been no different than any other. Her progeny are full of growth and are easy fleshing. Maximus is ready to go out and produce on pasture or for your feedlots. He has a nice balanced set of numbers. Make sure to note his low birth weight calving ease numbers. Don't overlook this one to put on a group of commercial black cows.

Consigned by Perry Farms, 1265 E 900 N Rd., Tower Hill, IL 62571, 217-294-2934



Dam of Lot 3 RST GAT NST Y79D Rose 7B ET

# Bulls

## 4 JBS CUDA 2207 {DBP}

Bull | P44444734 | 8/12/22 | 2207 | Polled

NJW 73S M326 TRUST 100W ET  
**BEHM 100W CUDA 504C**  
 BEHM R294 JASMAN102Y

FTF PORTERHOUSE 687D  
**JBS PORTERHOUSE STAR 1806**  
 JBS STAR 1601

KCF BENNETT 3008 M326  
 NJW P606 72N DAYDREAM 73S  
 KCF BENNETT 9126J R294  
 CPH MS WRANGLER 1W

FTF PORTERHOUSE 455B  
 OVF PRINCESS BEL 179Y  
 MSU TCF REVOLUTION 4R  
 BIGGS 4037 KHLOE 46Z B25

CED 7.3	BW 1.3	WW 67	YW 109	DMI 0.7	SC 1	SCF 12.1
MM 34	MG 67	MCE 2	MCW 73	UDDR 1.3	TEAT 1.4	CW 75
FAT 0.011	REA 0.57	MARB 0.31	BMI\$ 302	BI\$ 394	CHB\$ 139	

JBS Cuda is a calving ease, Show-Me-Select qualified bull that could be used on heifers as well as mature cows. Hand-fed, walked through daily and exposed to kids. This long framed BEHM 100W CUDA 504C son had an actual birthweight of 89 lbs.  
 Consigned by John and Brenda Schreck, 377 W Clarice Street, Ewing, MO 63440, 573-822-7788.



Lot 4 BEHM 100W Cuda 504C

## 5 HYB BLUE MOON 63K {DBP}

Bull | P44534941 | 5/11/22 | 63K | Polled

R LEADER 6964  
**BOYD 31Z BLUEPRINT 615Z**  
 NJW 91H 100W RITA 31Z ET

C MILES MCKEE 2103 ET  
**SULL DIANA 6360D ET**  
 TCC MS DIANA 01

HYALITE ON TARGET 936  
 R MISS REVOLUTION 1009  
 NJW 73S M326 TRUST 100W ET  
 REMITALL RITA 91H

NJW 98S R117 RIBEYE 88X ET  
 C NOTICE ME ET  
 CRR ABOUTTIME 743  
 TCC MISS SHELBY 82 ET

CED 6.7	BW 2.1	WW 55	YW 83	DMI -0.3	SC 1.1	SCF 20.5
MM 31	MG 58	MCE 2.5	MCW 87	UDDR 1.4	TEAT 1.35	CW 67
FAT 0.006	REA 0.54	MARB 0.05	BMI\$ 423	BI\$ 492	CHB\$ 119	

Here is a bull that puts it all together. He is a stout, rugged, big-footed bull that comes with rib shape and muscle. Not only does he have a desirable phenotype, but he has a strong pedigree to back it up. On his maternal side, you will see an opportunity to incorporate the legendary C MILES MCKEE 2103 ET and TCC MS DIANA 01 into your cowherd. If our herd wasn't based on his mother, we would keep him.  
 Consigned by Wayne Beckman & David Beckman, 28722 State Hwy. 16, Jerseyville, IL 62052, 618-946-5513.



Lot 5 HYB Blue Moon 63K

## 6 NA ENDURANCE 221 {HYP}

Bull | P44406539 | 4/9/22 | 221 | Polled

NJW 79Z Z311 ENDURE 173D ET  
**HARVIE OVHF ENDURANCE ET 207G**  
 NEXT GEN RIESLING 295 ET

THM TLS TOM T 9357  
**ECA 13U URSA 9357 21AA**  
 ECA 111M URSA 163M 13U

KCF BENNETT ENCORE Z311 ET  
 BW 91H 100W RITA 79Z ET  
 H/TSR/CHEZ/FULL THROTTLE ET  
 STAR SPIRIDGE KESSEY 321L ET

THM SOLUTION 6056  
 THM TLS ROSEY 6139 ET  
 STAR 8006 ENYETO 163M ET  
 MOHICAN SARA 111M

CED 2.3	BW 2.6	WW 56	YW 82	DMI 0.2	SC 0.7	SCF 19.2
MM 24	MG 52	MCE 0.6	MCW 76	UDDR 1.4	TEAT 1.4	CW 80
FAT 0.021	REA 0.69	MARB 0.08	BMI\$ 403	BI\$ 474	CHB\$ 123	

Here is a sound, stout-made, thick bull that checks all the boxes your looking for in a herd sire. He is pigmented around both eyes and easy going. We have used this calving ease bull on a few of our own heifers.  
 Consigned by Brian Vanderveer, 6501 Brubaker Rd., Kinmundy, IL 62854, 618-267-3163.



Sire of Lot 6 Harvie OVHF Endurance ET 207G

# Bulls

## 7 WFF CEO Z55 KOZMO K05 (DLF,HYF,IEF,MSUDF,DBP)

Bull | P44363593 | 4/4/22 | WFFK05 | Polled 

KCF BENNETT REVOLUTION X51  
**EFBEEF RESOLUTE CEO**  
EFBEEF 6378 KATE W484

MSU TCF REVOLUTION 4R  
KCF MISS PROFICIENT U201  
R&R PRIME CUT 6378 ET  
EFBEEF G825 KATE R428

MSU TCF REVOLUTION 4R  
**KACZ 4K YY1 4R Z55**  
KACZ 4K EMERALD 13U

FELTONS LEGEND 242  
MSU TCF RACHAEL ET 54N  
LOEWEN M326 27U  
LOEWEN MISS R125 13U

CEP 2.5	BW 2.6	WW 53	YW 93	DMI 0.4	SC 1.9	SCF 15.4
MM 17	MG 43	MCE 1.6	MCW 92	UDDR 1.3	TEAT 1.3	CW 94
FAT 0.021	REA 0.91	MARB 0.42	BMI\$ 385	BI\$ 472	CHBS 181	

A wide-topped, long-sided prospect with loads of rib and volume. Breed leading carcass EPD projections. Top 4% MARB, 2% CW, 1% REA, 1% CHB. Homozygous Polled.

Consigned by Charles Warfel, 13301 N 320th Street, Casey, IL 62420, 217-549-8784.



Sire of Lot 7 EFBeef Resolute CEO

## 8 WW DISTINCT K222 (DLF,HYF,IEF,MSUDF,DBP)

Bull | P44434841 | 3/13/22 | K222 | Polled 

/S MANDATE 66589 ET  
**NJW 133A 6589 MANIFEST 87G ET**  
BW NJW 76S 8Y HOMESPUN 133A

R LEADER 6964  
/S LADY DOMINO 0158X  
NJW 73S W18 HOMETOWN 10Y ET  
NJW 55N STARDUST 76S

CHURCHILL PILGRIM 632D ET  
**WW MS PILGRIM F813**  
WW MS DUCHESS 989

NJW 73S W18 HOMETOWN 10Y ET  
CHURCHILL LADY 002X ET  
WS GRAND DUKE 610  
WW MS TARGET 3283

CEP 7.2	BW 2.1	WW 68	YW 108	DMI 0.7	SC 1.9	SCF 19
MM 27	MG 61	MCE 1.4	MCW 121	UDDR 1.4	TEAT 1.4	CW 70
FAT 0.061	REA 0.16	MARB 0.24	BMI\$ 384	BI\$ 481	CHBS 116	

A long-bodied bull with some extra extension and eye appeal through his front one third. This bull was used on our yearling heifers this last summer. We believe him to be calving ease but still inject some extra growth and size as they develop. Backed by a very maternal 632D cow with a near perfect udder that never misses for us.

Consigned by Kyle Yoder, 2356 N 1230 East Rd, Edinburg, IL 62531, 217-565-3275.



Lot 8 WW Distinct K222

# LiveAuctions.TV

Real-time bidding is available via the internet for this sale. Live audio and live video will allow buyers to bid on animals just as if they were present at the sale. Buyers account must be created prior to the sale. Please visit [www.liveauctions.tv](http://www.liveauctions.tv) to create an account and request a buyers number.

WEB ADDRESS: [www.liveauctions.tv](http://www.liveauctions.tv)

LiveAuctions.TV - Brooklyn Graham • 812-530-0748 • [brooklyn@liveauctions.tv](mailto:brooklyn@liveauctions.tv)

# Open Heifers

## 9 HYB MARTINA 5L {DBP}

Heifer | P44534672 | 5/20/23 | 5L | Polled

KJ BJ 309C LEADER 182F  
**KJ TWJ 907E LIBERTY 159H ET**  
 KJ BJ 339A CHARDONNAY 907E

R LEADER 6964  
 KJ BJ 236X TIMEWISE 309C ET  
 BR NITRO AVENTUS 3116 ET  
 BBH 743 ADORA 339A

PURPLE CHACHI 65Z ET  
**HYB 65Z MARTINA B05E**  
 MARTINA ET

PURPLE CURRENCY 24U ET  
 PURPLE CMCC CARMELLA 1P  
 STAR TCF LOCK-N-LOAD 300W ET  
 HAWK ENUFF MARTINA 0505

CED 0.4	BW 3.5	WW 59	YW 99	DMI 0.3	SC 1	SCF 13.2
MM 30	MG 60	MCE 0.1	MCW 107	UDDR 1.15	TEAT 1.1	CW 76
FAT 0.036	REA 0.67	MARB 0.13	BMI\$ 322	BI\$ 396	CHB\$ 130	

This female will make a nice replacement heifer and is out the popular Liberty bull.

Consigned by Wayne Beckman & David Beckman, 28722 State Hwy. 16, Jerseyville, IL 62052, 618-946-5513.

## 10 HYB SOPHIA 4L {HYP,DBP}

Heifer | P44534671 | 5/19/23 | 4L | Polled

KJ BJ 309C LEADER 182F  
**KJ TWJ 907E LIBERTY 159H ET**  
 KJ BJ 339A CHARDONNAY 907E

R LEADER 6964  
 KJ BJ 236X TIMEWISE 309C ET  
 BR NITRO AVENTUS 3116 ET  
 BBH 743 ADORA 339A

PURPLE CHACHI 65Z ET  
**HYB SOPHIA**  
 PURPLE TIMBA 417B

PURPLE CURRENCY 24U ET  
 PURPLE CMCC CARMELLA 1P  
 PURPLE RRO TIME BANDIT 50X  
 SOPHIA ECHO 0823 RELOAD 1128

CED 1.8	BW 3.1	WW 54	YW 91	DMI 0	SC 0.9	SCF 14.1
MM 31	MG 58	MCE -0.4	MCW 98	UDDR 1.2	TEAT 1.2	CW 71
FAT 0.021	REA 0.6	MARB 0.11	BMI\$ 332	BI\$ 401	CHB\$ 126	

This is a very attractive breeding piece for the replacement pen, and she is out of the famous Liberty bull.

Consigned by Wayne Beckman & David Beckman, 28722 State Hwy. 16, Jerseyville, IL 62052, 618-946-5513.

## 11 AR D91 AMY JO 68L {HYP,DBP}

Heifer | P44533187 | 4/16/23 | 68L | Polled

CRR ABOUTTIME 743  
**AR DMM 743 SMOKIN JOE D91 ET**  
 ARF PURPLE MARGARITA 59U ET

THM DURANGO 4037  
 CRR D03 CASSIE 206  
 BR MOLER ET  
 PURPLE MARILYNNE 9M

G E INNOVATOR B581 ET  
**AR B581 SOFIE 86E**  
 ARF SHEZ A KEEPER R87W

NJW 98S R117 RIBEYE 88X ET  
 EFBEFF U208 FELLISITY Z011  
 NJW 1Y WRANGLER 19D  
 ARF SIERRA R77T

CED 0.9	BW 2.6	WW 52	YW 83	DMI 0.1	SC 0.5	SCF 10.5
MM 23	MG 49	MCE 0.2	MCW 100	UDDR 1	TEAT 1.1	CW 54
FAT -0.009	REA 0.36	MARB 0.06	BMI\$ 254	BI\$ 314	CHB\$ 96	

A female that has some legends of the breed in her pedigree with the likes of Durango 4037, Ribeye 88x, and Wrangler 19D. 68L comes from a cow family that is rich in the history of Apple Ridge Cattle. Her great granddam was an outstanding show heifer but more importantly continues to this day with her offspring as being one that will out produce themselves year in and year out.

Consigned by Apple Ridge Cattle, 3643 Bannister Road, Salem, IL 62881, 618-322-5880.

## 12 AR D91 SUMMER JO 161L

Heifer | P44533174 | 4/10/23 | 161L | Polled

CRR ABOUTTIME 743  
**AR DMM 743 SMOKIN JOE D91 ET**  
 ARF PURPLE MARGARITA 59U ET

THM DURANGO 4037  
 CRR D03 CASSIE 206  
 BR MOLER ET  
 PURPLE MARILYNNE 9M

KCF BENNETT ACCLAIM C442  
**AR C442 SUMMER 61H**  
 AR D41A SOPHIE 91E

KCF BENNETT ENCORE Z311 ET  
 KCF MISS SENSATION A294  
 AR DOUBLE TIME D41A  
 AR 6U COVER GIRL 77B

CED 0.1	BW 3.7	WW 63	YW 100	DMI 0.3	SC 0.8	SCF 9.8
MM 26	MG 57	MCE 1.7	MCW 114	UDDR 1.1	TEAT 1.1	CW 68
FAT 0.001	REA 0.47	MARB 0.10	BMI\$ 259	BI\$ 333	CHB\$ 114	

Dark red, well marked April heifer that not only can be competitive in the ring but is gonna make a momma cow you're gonna want to leave by the road for everyone to see. She has been in the keeper pen all along and we passed up numerous opportunities to sell her last Fall. After several long discussions back and forth we decided if we are going to consign heifers to a sale we want them to be our best and this one definitely checks that box. A competitive show heifer, awesome cow potential all wrapped in one package. Buy this one with confidence and take her home and let her make you money.

Consigned by Apple Ridge Cattle, 3643 Bannister Road, Salem, IL 62881, 618-322-5880.



Sire of Lots 11, 12, & 13 AR DMM 743 Smokin Joe D91 ET

# Celebrating 60 years of Hereford Excellence!



# Open Heifers

## 13 AR D91 STELLA JO 53L {DBP}

Heifer | P44533190 | 3/27/23 | 53L | Polled

CRR ABOUTTIME 743  
**AR DMM 743 SMOKIN JOE D91 ET**  
 ARF PURPLE MARGARITA 59U ET

THM DURANGO 4037  
 CRR D03 CASSIE 206  
 BR MOLER ET  
 PURPLE MARILYNNE 9M

AR DOUBLE TIME D41A  
**AR D41A STELLA D23F**  
 RPH 197X MS WORLDCLASS

CRR ABOUTTIME 743  
 ARF BIANCA 41Y  
 DR WORLD CLASS 517 10H  
 RPH 197X VICKY BOOMER P606

CED -1.2	BW 3.4	WW 54	YW 85	DMI 0.1	SC 0.6	SCF 10.2
MM 23	MG 50	MCE 0.6	MCW 113	UDDR 1.1	TEAT 1.1	CW 61
FAT -0.019	REA 0.43	MARB -0.06	BMI\$ 252	BI\$ 306	CHBS 93	

If you are looking for one with cow potential then look no further than 53L. This female has been one of my favorites. 53L goes back to one of my late father-in-laws last cows he purchased from Arlyn Rabideau. To this day, we still have many daughters and granddaughters to that cow in the herd, and boy do they flat make momma cows!

Consigned by Apple Ridge Cattle, 3643 Bannister Road, Salem, IL 62881.



Half Sib to Lots 11, 12, & 13

## 14 RMP 24B WANDA VISION 319C {HYP,DBP}

Heifer | P44481191 | 3/16/23 | 319C | Polled

NJW 73S M326 TRUST 100W ET  
**CPH 100W GRAYSON 24B**  
 CPH GRACE 4R 17X

KCF BENNETT 3008 M326  
 NJW P606 72N DAYDREAM 73S  
 MSU TCF REVOLUTION 4R  
 CPH LAUREN 07U

C STOCKMAN 2059 ET  
**TOWNER CHRISTINE 19C**  
 TOWNER RONDA FE 1W

NJW 98S R117 RIBEYE 88X ET  
 C NOTICE ME ET  
 SHF SANTA FE P20 S51  
 TOWNER RONDA 18T

CED 3.3	BW 1.5	WW 51	YW 82	DMI 0.1	SC 0.8	SCF 17.9
MM 32	MG 57	MCE 1.3	MCW 95	UDDR 1.2	TEAT 1.2	CW 72
FAT 0.011	REA 0.56	MARB 0.12	BMI\$ 384	BI\$ 452	CHBS 123	

Wanda is a maternally-made, functional show heifer that will make a great cow in production! Her dam is a Stockman daughter that has produced fantastic heifers for us year after year. This heifer is likely the last we are selling out of her sire, 24B, as we have retained several sisters for production, so take advantage of these genetics for your own herd! Video to be listed on [www.parishfarms.com](http://www.parishfarms.com).

Consigned by Parish Farms, 3395 Harco Rd, Harrisburg IL 62946, 618-926-7388.



Sire of Lot 14 CPH 100W Grayson 24B

# Bred Heifer

## 15 SHF MS DENALI 2240 {HYP}

Heifer | 44423272 | 11/17/22 | 2240 | Horned

SHF RIBEYE 1401  
**SHF EVEREST 163Z**  
 SHF MS EVE 1301

NJW 98S R117 RIBEYE 88X ET  
 K&B MISS EXCEL 4216  
 C 146 DOMINO 6171 ET  
 SHF MS EXCEL 7005

SHF RIBEYE 1401  
**SHF MIRA 1846**  
 SHF MS EVE 1301

NJW 98S R117 RIBEYE 88X ET  
 K&B MISS EXCEL 4216  
 C 146 DOMINO 6171 ET  
 SHF MS EXCEL 7005

CED 1.4	BW 4.5	WW 50	YW 81	DMI 0.2	SC 1	SCF 11.3
MM 29	MG 54	MCE 0.1	MCW 68	UDDR 1.1	TEAT 1.2	CW 63
FAT -0.039	REA 0.45	MARB 0.13	BMI\$ 275	BI\$ 337	CHBS 115	

2240 is moderate-framed with extra rib and volume. She comes from a very nice uddered cow. She is bred to TJ 2296 BANDWAGON 903 for an October calf.  
 Consigned by Tim Sayre Herefords, 13188 Virginia Rd, Arenzville, IL 62611, 217-473-5143.

Mark your calendar for the  
**Heart of America Hereford Association**  
*Fall Sale*

**Sunday, November 24, 2024**  
**Shelbyville, Illinois**



# Bred Heifers

## 16 JLH MS. AUTHENTIC 2212 {DLP,HYP,DBP}

Heifer | P44534283 | 9/9/22 | 2212 | Polled

KCF BENNETT ACCLAIM C442  
**AR C442 AUTHENTIC 52H**  
 AR D41A STELLA D23F

KCF BENNETT ENCORE Z311 ET  
 KCF MISS SENSATION A294  
 AR DOUBLE TIME D41A  
 RPH 197X MS WORLDCONCLASS 10H 2T

TH 22R 16S LAMBEAU 17Y  
**LOM MS LAMBEAU 3529**  
 LOM MISS REBA 407

TH 121L 63N TUNDRA 16S  
 TH 62N 3L KELSEY 22R  
 HAWK WRB DUECE 30K  
 LOM MISS VICI 623

CED 2.9	BW 1.7	WW 55	YW 85	DMI 0.2	SC 1	SCF 16.3
MM 27	MG 54	MCE 2.9	MCW 79	UDDR 1.3	TEAT 1.3	CW 61
FAT 0.031	REA 0.3	MARB 0.16	BMI\$ 340	BIIS 416	CHBS 106	

Ms. Authentic is a stout made female that screams brood cow. She is out of one of my favorite cows that is 11 years old, and still a productive cow in the herd. The only reason for selling is simply she is out of our herd bull. She was observed bred to the Lot 1 we have in the sale on 12/31 and confirmed by the vet to that date. She is due October 10.

Consigned by J. Lidy Herefords, 6750 E. 2200th Ave, Jewett, IL 62436, 217-821-9991.



Lot 16 JLH MS Authentic 2212

## 17 JBS TRUE STAR 2214 {DLF,HYF,IEF,MSUDF,DBP}

Heifer | P44392955 | 9/2/22 | 2214 | Polled

JBS MR. RIGHT 1604  
**JBS ROYAL 1801**  
 JBS FANCY 1602

FTF LOGIC 339A  
 FTF PATIENCE 4386B  
 BIGGS 4037 TILLY BAR Y36 B10  
 BIGGS 0043 BELLE S27 B21

PHH PCC 812 TRUE GRIT 002  
**JBS TRUE STAR 1605**  
 JLH MISS ALLSTAR 1310

CRR ABOUTTIME 743  
 PHH 646 HEIDE 812  
 LB L68 247 ALL STAR 1002  
 JLH BIG MOMMA 1106

CED 0.5	BW 2.7	WW 50	YW 81	DMI -0.1	SC 1.3	SCF 9.5
MM 20	MG 45	MCE 3	MCW 99	UDDR 1.1	TEAT 1.1	CW 74
FAT -0.039	REA 0.68	MARB -0.01	BMI\$ 267	BIIS 318	CHBS 124	

Dark red, fall calving heifer out of our herd sire JBS Royal 1801. AI bred on 10-31-23 to BEHM 100W CUDA 504C, then pasture exposed to FTF CONFIDENCE 231K on 11-14-23. Ultrasound safe to AI date, carrying a heifer calf.

Consigned by John and Brenda Schreck, 377 W Clarice Street, Ewing, MO 63440, 573-822-7788.

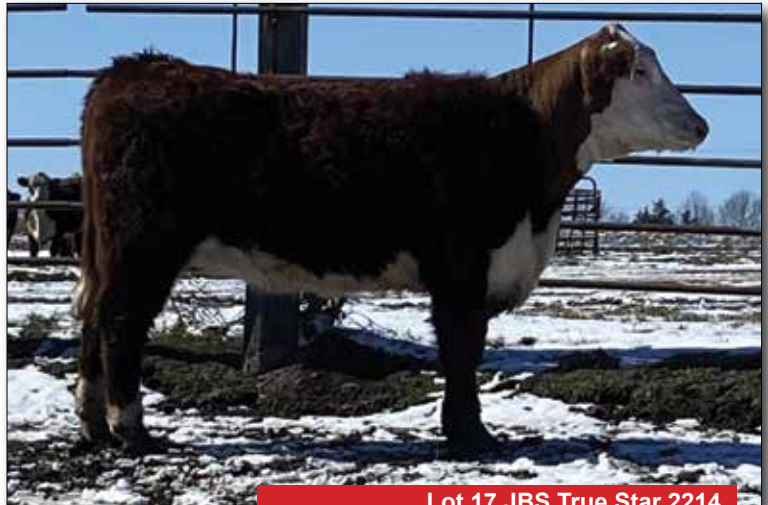

Lot 17 JBS True Star 2214

## 18 DND-RC ROYAL K33 {DBP}

Heifer | P44482426 | 5/14/22 | K33 | Polled

BOYD 31Z BLUEPRINT 6153  
**CHURCHILL MAJESTIC 903G ET**  
 H MS 0103 MARIAH 4437 ET

R LEADER 6964  
 NJW 91H 100W RITA 31Z ET  
 NJW 73S W18 HOMETOWN 10Y ET  
 H W4 MARIAH 0103 ET

UPS SENSATION 2296 ET  
**DND-RC REMI P107 H15**  
 CES GIRLY GIRL 65Z P107

CHURCHILL SENSATION 028X  
 UPS JT MISS NEON 7811 1ET  
 STAR MKS BURSTTHE BANK 65Z  
 CES REVOLUTION GIRL K7 ET

CED 3	BW 3.6	WW 67	YW 104	DMI 0.3	SC 1.3	SCF 21.8
MM 31	MG 65	MCE 1	MCW 116	UDDR 1.4	TEAT 1.4	CW 81
FAT 0.031	REA 0.73	MARB 0.05	BMI\$ 451	BIIS 533	CHBS 126	

This goggled-eyed stunner is one that is hard to let go of. Her dam (Remi) hung several banners for the kids and was reserve division champion at Illinois State Fair in 2021. Bred to calve in May to the ever popular Coyote Ridge bull Divergent. We feel like this mating is going to be top notch. This first calf heifer has all the bells and whistles and a bright future. Royal will be a solid addition to any program.

Consigned by Robb Cattle / Stephen & Amanda Robb, 8517 Press Road, Kinmundy, Illinois 62854, 618-267-8096, 618-267-9223.



Lot 18 DND-RC Royal K33

# Bred Heifers

## 19 WFF CEO A293 KATIE K006 (DLF,HYF,IEF,MSUDF)

Heifer | P44364981 | 5/10/22 | WFFK06 | Polled 

KCF BENNETT REVOLUTION X51  
**EFBEEF RESOLUTE CEO**  
 EFBEEF 6378 KATE W484

MSU TCF REVOLUTION 4R  
 KCF MISS PROFICIENT U201  
 R&R PRIME CUT 6378 ET  
 EFBEEF G825 KATE R428

EFBEEF FOREMOST U208  
**EFBEEF U208 PEACHES A293**  
 EFBEEF J126 PEACHES S716

FELTONS SOUNDER 957  
 EFBEEF G824 KATE S610 ET  
 EF F745 ENDURO J126  
 EF 821C FELLISITY F472

CE	8.2	BW	0.6	WW	57	YW	88	DMI	0.5	SC	1.5	SCF	22.2
MM	27	MG	55	MCE	6.6	MCW	83	UDDR	1.2	TEAT	1.1	CW	79
FAT	0.081	REA	0.32	MARB	0.73	BMI\$	469	BI\$	589	CHB\$	175		

A nice, moderate, brood cow prospect with an excellent set of indexes. Top 4% BMI, 2% BI, 1% CHB, with a top 1% MARB. Pasture exposed to WFF F803 TRIED N TRUE H010.

Consigned by Charles Warfel, 13301 N 320th Street, Casey, IL 62420, 217-549-8784.



Follow our  
Facebook Page

Heart of America Hereford Association

## Cow Calf Pairs

## 20 TJ 903 BURGUNDY 2210

Cow | P44390323 | 4/20/22 | 2210 | Polled

UPS SENSATION 2296 ET  
**TJ 2296 BANDWAGON 903**  
 TJ KINDLE 0802 215

CHURCHILL SENSATION 028X  
 UPS JT MISS NEON 7811 1ET  
 DELHAWK KO CRAVE 0802 ET  
 TJ KRISTIN P606 517

CHURCHILL KICKSTART 501C ET  
**TJ KIKI 501C 812**  
 TJ LAST CALL 809 010

CHURCHILL RED BULL 200Z  
 HVH OKSANA 4L 33N  
 TJARDES VICTOR BOOMER P606 809  
 MCF CINDYS ENUFF 8029

CE	4.1	BW	2.6	WW	56	YW	85	DMI	0.1	SC	0.5	SCF	22.6
MM	27	MG	55	MCE	2.1	MCW	98	UDDR	1.2	TEAT	1.2	CW	66
FAT	0.041	REA	0.6	MARB	-0.08	BMI\$	434	BI\$	497	CHB\$	92		

Burgundy is a perfectly built heifer out of our Bandwagon herd bull. Bandwagon is a 2296 son that has sired a state fair champion bull and banner winning cow/calf pair. She will sell with a Mandate heifer calf at side due in mid-February. This pair is sure to be one of the best options to get in on two high quality females at the beginning of their productive years.

Consigned by Jeremy Tjardes, 143E 100N Rd, Foolsland, IL 61845, 217-417-5014.

## 21 MMK 8844 FAITH 2212 (HYP,IEP,MDP,DBP)

Cow | P44385216 | 1/15/22 | 2212 | Polled

NJW 79Z Z311 ENDURE 173D ET  
**UPS ENDURE 8844 ET**  
 UPS MISS HOMETOWN 4215 ET

KCF BENNETT ENCORE Z311 ET  
 BW 91H 100W RITA 79Z ET  
 NJW 73S W18 HOMETOWN 10Y ET  
 UPS JT MISS NEON 7811 1ET

CRR 322 CATAPULT 658  
**MMK 658 CARLY 1916**  
 JBK MISS TIME TO GO 1411

CRR 109 CATAPULT 322  
 CRR 435 KELLY 178  
 RSTTIMES A WASTIN 0124  
 MMK MISS HARVIE 1203

CE	-1.2	BW	4.8	WW	67	YW	106	DMI	0.4	SC	1.1	SCF	15.4
MM	29	MG	63	MCE	-1.9	MCW	113	UDDR	1.2	TEAT	1.2	CW	93
FAT	-0.009	REA	0.71	MARB	0	BMI\$	366	BI\$	439	CHB\$	139		

Consigning one of our best! Big, goggle-eyed, polled granddaughter of Endure. Excellent set of epds across the board. Add to that this first calf heifer has an awesome January Mandate heifer calf at side. The Mandate daughters are becoming some of the best young females in the breed.

**Lot 21A: January heifer calf, sired by /S Mandate 66589 ET.**

Consigned by Randy Kline, 113 South Hemlock, LeRoy, IL 61752, 309-824-9937.



Service Sire for Lot 20A and Sire of Lot 21A  
/S Mandate 66589 ET



# Cow Calf Pairs

## 22 CRUTCHERS FROSTY LADY 123 {DLF,HYF,IEF,MSUDF,DBP}

Cow | P44328438 | 10/22/21 | 123 | Polled 

CHURCHILL RED BULL 200Z  
**CRUTCHERS RED BULL 712**  
CRUTCHERS CAROLINE 601

CHURCHILL SENSATION 028X  
CHURCHILL LADY 002X ET  
RST TIMES A WASTIN 0124  
LF 616Y MS 86P 4011

ECR RO RUSHMORE 418 ET  
**CRANE 1531 LADY RUSH 1811 ET**  
CRANE JWC LADY HUTTON 1531 ET

UPS SENSATION 2296 ET  
JRR MISS TOBEY 711T  
NJW 73S 980 HUTTON 109Z ET  
GO MS EXCEL M29

CED -4.8	BW 4.3	WW 56	YW 93	DMI 0.1	SC 1.4	SCF 20.3
MM 31	MG 59	MCE 0.2	MCW 104	UDDR 1.3	TEAT 1.3	CW 54
FAT -0.039	REA 0.46	MARB -0.01	BMI\$ 401	BI\$ 466	CHBS 95	

Take a look at this really nice first calf heifer pair. This cow came from the Crutcher program. Frosty has been pasture exposed to Crutchers Ironman and was observed bred on 12/15/23. This will make a really nice 3-in-1 package.

**Lot 22A: Heifer calf born 9/14/23, sired by Churchill Kingdom 128J.**

Consigned by Perry Farms, 1265 E 900 N Rd, Tower Hill, IL 62571, 217-294-2934.



Sire for Lot 22A  
Churchill Kingdom 128J

## 23 GG MISS SIERRA 113J {DLF,HYF,IEF,MSUDF}

Cow | P44241306 | 2/27/21 | 113J | Polled 

NJW LONG HAUL 36E ET  
**SR SIERRA 959G ET**  
CHURCHILL LADY 7189E ET

CHURCHILL SENSATION 028X  
NJW 79Z 10W RITA 11B  
R LEADER 6964  
CHURCHILL LADY 500C ET

KT SMALLTOWN KID 5051  
**GG AA MS BIG CITY 710E ET**  
GG MISS REVOLUTION 204Z

NJW 73S W18 HOMETOWN 10Y ET  
KT MS 0124 TIMES A WASTIN 2086  
MSU TCF REVOLUTION 4R  
GG MISS 7167 011X ET

CED 9.6	BW -0.1	WW 56	YW 88	DMI 0.3	SC 1.7	SCF 27.7
MM 31	MG 59	MCE 1.7	MCW 60	UDDR 1.5	TEAT 1.8	CW 70
FAT 0.041	REA 0.5	MARB 0.04	BMI\$ 510	BI\$ 586	CHBS 107	

113J is a freckled-faced daughter of SR SIERRA 959G - flush mate to SR EXPEDITION. Sierra is a graduate of the NRSP and a trait leader in 13 areas. Excelling in calving ease, SCF, and udder quality. 113J has a daughter in the replacement group and her maternal grand am is a DOD. Top 1% SCF, Teat, and BMI. Due 3-1-2024 to KCF BENNETT MONUMENT J338. Expecting a heifer calf. This could be one of the first Monument calves to sell anywhere.

Consigned by Bob Greives, 7591 Armstrong Chapel Road, West Lafayette, IN 47906, 765-491-6277.



Service Sire for Lot 23  
KCF Bennett Monument J338

## 24 GG AA MS HISTORIC 035H {DLF,HYF,IEF,MSUDF}

Cow | P44199879 | 9/22/20 | 035H | Polled 

CHURCHILL SENSATION 028X  
**NJW 160B 028X HISTORIC 81E ET**  
NJW 73S 38W DAYDREAM 160B

UPS DOMINO 3027  
CHURCHILL LADY 7202T ET  
NJW 76S P20 BEEF 38W ET  
NJW P606 72N DAYDREAM 73S

MSU TCF REVOLUTION 4R  
**GG MISS REVOLUTION 204Z**  
GG MISS 7167 011X ET

FELTONS LEGEND 242  
MSU TCF RACHAEL ET 54N  
KT JOHN WAYNE 7167  
BOYD KAREN 3007

CED 3.6	BW 2.4	WW 55	YW 80	DMI 0.2	SC 1.2	SCF 22.2
MM 27	MG 54	MCE -3.5	MCW 53	UDDR 1.4	TEAT 1.6	CW 55
FAT 0.051	REA 0.51	MARB 0.15	BMI\$ 418	BI\$ 496	CHBS 94	

035H is a dark red, Historic daughter having her second calf, with a heifer in the replacements. She has an excellent udder. Dam is a DOD. Top 15% in BMI. Due 3-1-2024 to BIRDWELL REDBIRD 7098 0558 ET. Expecting a heifer calf.

Consigned by Bob Greives, 7591 Armstrong Chapel Road, West Lafayette, IN 47906, 765-491-6277.



Service Sire for Lot 24  
Birdwell Redbird 7098 0558 ET

# Cow Calf Pairs

## 25 NA MS VICTORIA 032 {HYP,DBP}

Cow | P44208024 | 4/17/20 | 232 | Polled

JDH VICTOR 719T 33Z ET  
**JDH MD 649U VICTOR 33Z 36B**  
 KJ 020R MARGO 649U

TH 122 71I VICTOR 719T  
 JDH MS YANKEE 11U ET  
 KJ C&L J119 MARKSMAN 045R ET  
 KJ F202 PERFECT MISS 020R

HARVIE DAN T-BONE 196T  
**WH SALLY 401B**  
 WPH L203 CALLIE W01U

KAIRURU ABERDEEN 03 0047  
 HARVIE MS FIREFLY 65P  
 LF BH DIAL UP ET  
 WPH MS BEYOND W02H

CED -2	BW 3.6	WW 56	YW 95	DMI 0.2	SC 0.9	SCF 20.5
MM 29	MG 57	MCE 0.7	MCW 90	UDDR 1.2	TEAT 1.2	CW 81
FAT 0.011	REA 0.58	MARB 0.03	BMI\$ 424	BI\$ 494	CHBS 126	

Here is a daughter out of a Harvie T-Bone dam that has been doing a phenomenal job for us and a Victor 33Z son. She is a sound, big-bodied cow that will be a nice addition to anyone's breeding program. Pasture exposed to WM 815 Blueprint 128 from 11/7/23 until sale.

**Lot 25A: November heifer calf, sired by Harvie OVHF Endurance ET 207G.**  
 Consigned by Brian Vandevener, 6501 Brubaker Rd, Kinmundy, IL 62854, 618-267-3163.



Sire of Lot 25 - JDH MD 649U Victor 33Z 36B

## 26 WW WENDY HO13 {DLP,HYP}

Cow | 44214744 | 3/2/20 | HO13 | Horned

NJW 79Z 22Z MIGHTY 49C ET  
**UPS MIGHTY 7850 ET**  
 UPS MISS HOMETOWN 4279 ET

NJW 67U 28M BIG MAX 22Z  
 BW 91H 100W RITA 79Z ET  
 NJW 73S W18 HOMETOWN 10Y ET  
 UPS MISS DIAMOND 1353

GO ABE T32  
**WW MS ABE Z252**  
 WW MS DUCHESS 080

GO EXCEL L18  
 GO MS STARMAN M174  
 WS GRAND DUKE 610  
 WW STARLET 8218

CED 8.5	BW 1.8	WW 57	YW 88	DMI 0.4	SC 1.1	SCF 20.2
MM 36	MG 65	MCE 1.2	MCW 100	UDDR 1.2	TEAT 1.2	CW 81
FAT 0.021	REA 0.52	MARB 0.02	BMI\$ 414	BI\$ 484	CHBS 117	

A good 7850 daughter that is really turning into a functional cow. We have been very happy with our 7850 daughters in production. HO13 is long-bodied, easy maintaining, and has a neat, tidy udder. Bred A.I. to Churchill Desperado 029h for an approximate due date of March 3. Pasture exposed to WW Oskee HO10.

Consigned by Kyle Yoder, 2356 N 1230 East Rd, Edinburg, IL 62531, 217-565-3275.



Lot 26 WW Wendy HO13

## 27 GEN-LOR 55C MILLIE G20 {DBP}

Cow | P44099071 | 9/24/19 | G20 | Polled

NJW 98S R117 RIBEYE 88X ET  
**JTH SC WAYLON 55C ET**  
 STAR KKH SSF HCC VENUS 385W

SHF RIB EYE M326 R117  
 NJW 9126J DEW DOMINO 98S  
 DM BR L1 DOMINO 146  
 STAR KKH SSF VALEDICTORIAN ET

T/R BPF AMERICANCLASSIC 561CET  
**T/R OLIVIA E708**  
 BPF OLIVIA 531B ET

ECR WHO MAKER 210 ET  
 TFR PARIS 415 ET  
 MSU TCF REVOLUTION 4R  
 STAR KKH SSF OLIVIA 15U ET

CED -1.1	BW 4.6	WW 72	YW 112	DMI 0.9	SC 1	SCF 12.9
MM 28	MG 63	MCE 0.2	MCW 103	UDDR 1.3	TEAT 1.3	CW 86
FAT 0.011	REA 0.9	MARB 0.07	BMI\$ 316	BI\$ 396	CHBS 126	

Really nice proven cow. All of our Waylon daughters because are awesome uddered, and always out produce themselves. Millie has a stacked pedigree and will calve before sale day. Heifer calf sired by SSF KKH 15U Standard 132 Et born 2/18/24.

Consigned by Lucas Stumpf, 473 Gilmore Lake Rd., Columbia, IL 62236, 618-830-0971.

Please bring your catalog  
with you sale day!

# Cow Calf Pairs

## 28 RPH 100W VICTORIA 33Z 4G (DBP)

Cow | P44200634 | 4/2/19 | 4G | Polled

TH 122 711 VICTOR 719T  
**JDH VICTOR 719T 33Z ET**  
 JDH MS YANKEE 11U ET

DRF JWR PRINCE VICTOR 711  
 KBCR 19D DOMINETTE 122  
 AH YANKEE 10S  
 JDF MS ISAACS 075 60N

NJW 73S M326 TRUST 100W ET  
**RPH 197X LADY TRUST 100W 2B**  
 RPH 197X LADY BENNETT R413 7W  
 KCF BENNETT 3008 M326  
 NJW P606 72N DAYDREAM 73S  
 KCF BENNETT 774 R413  
 RPH 197X ONLINE LADY 122L 3T

CED 0.1	BW 3.3	WW 65	YW 108	DMI 0.2	SC 1.3	SCF 18.3
MM 28	MG 61	MCE -0.5	MCW 110	UDDR 1.1	TEAT 1.2	CW 84
FAT 0.001	REA 0.59	MARB 0.12	BMI\$ 410	BI\$ 492	CH\$ 145	

This high performing 33Z daughter is one of the last products of Arlyn Rabideau's herd. She is built right from the ground up, and has tremendous rib shape and capacity. Her November Long Range heifer calf is evidence of the maternal power she brings to the table. This calf has had a high quality look from day one. She has the extras needed for a show project, while still having the fundamentals required to be a great replacement!

**Lot 28A: November heifer calf, sired by Long Range.**

Consigned by Jeremy Tjardes, 143E 100N Rd, Foolsland, IL 61845, 217-417-5014.



Sire of Lot 28 - JDH Victor 719T 33Z ET

## 29 BCC 40A RUBY JANE 3G

Cow | P44005722 | 3/6/19 | 3G | Polled

TH 89T 743 UNTAPPED 425X ET  
**PURPLE REUBEN JAMES 40A ET**  
 PURPLE RRO RUBY 41X

CRR ABOUTTIME 743  
 TH 16G 20N GEMINI 89T  
 JCS SHOWTIME  
 PURPLE CLOVER L25T

CRR 719 CATAPULT 109  
**EF 109 BETH 9D**  
 EF 743 BETH325 3C

TH 122 711 VICTOR 719T  
 CRR 4037 ECLIPSE 808  
 CRR ABOUTTIME 743  
 EF S109 BETH325 19A ET

CED	BW	WW	YW	DMI	SC	SCF
MM	MG	MCE	MCW	UDDR	TEAT	CW
FAT	REA	MARB	BMI\$	BI\$	CH\$	

Moderate and stout cow in her prime years that will raise a nice calf consistently every year. Sells with her September heifer calf sired by Montgomery on her side! Check this pair out! AI bred on 12-6-23 to Benton then PE 12-15-23 to 2-15-24 to Pugh/Hara Crushed Velvet PH23 (44225690), our full brother to the popular Logic bull.

**Lot 29A: September heifer calf, sired by Montgomery.**

Consigned by Clayton Draper, 439 CR 1850N, Johnsonville, IL 62850, 618-335-0157.

## 31 CEP 405F SARA 111D 20H (DLF,HYF,IEF,MSUDF,DBP)

Cow | P44212962 | 4/6/20 | CEP20H | Polled 

C DOUBLE YOUR MILES 6077 ET  
**OAKS DOUBLING DOWN 405F**  
 SULL HARLEY 6542D ET

CRR 5280  
 C 88X NOTICE ME 1311 ET  
 C MILES MCKEE 2103 ET  
 LCC TWO TIMIN 438 ET

GO 3196 ADVANCE S109  
**OAKS VETERAN DAY SPECIAL 1111D**  
 OAKS SPECIAL TRUST 917B

HH ADVANCE 3196N  
 GO MS L18 EXCEL N89  
 NJW 73S M326 TRUST 100W ET  
 OAKS K-C IM SPECIAL TOO 1218X

CED 8.5	BW 1.1	WW 48	YW 70	DMI 0.1	SC 0.8	SCF 19.2
MM 31	MG 55	MCE 5.7	MCW 67	UDDR 1.1	TEAT 1.3	CW 78
FAT -0.019	REA 0.82	MARB 0.08	BMI\$ 411	BI\$ 472	CH\$ 129	

Be sure to check out this nice young cow. She has a good udder and always raises a nice calf. The boys have decided to change up genetics, which is why she is being offered in this sale. Sara was pasture exposed to the Benton x Coca Creme sire that we purchased from the Jensen family this year. With what we have on the ground already this mating will not disappoint. She could calve by sale day or shortly thereafter.

Consigned by Perry Farms, 1265 E 900 N Rd, Tower Hill, IL 62571, 217-294-2934.

## 30 RST MAT KEY MAID 4E ET (DBP)

Cow | P44014880 | 2/12/17 | RST4E | Polled

H WCC/WB 668 WYARNO 9500 ET  
**H/TSR/CHEZ/FULL THROTTLE ET**  
 R SWEET RED WINE 039

TH JWR SOP 16G 57G TUNDRA 63N  
 H KATHY 668 ET  
 MSU TCF REVOLUTION 4R  
 R MISS WRANGLER 207

REMITALL ONLINE 122L  
**STAR KKH SSF KEYONNA 318Y ET**  
 SSF KEYSHA 949

REMITALL EMBRACER 8E  
 REMITALL CATALINA 24H  
 REMITALL KEYNOTE 20X  
 TOP MSU MS 15G 8619

CED 1.8	BW 3.8	WW 60	YW 99	DMI 0.2	SC 0.4	SCF 11.2
MM 17	MG 47	MCE 0.9	MCW 114	UDDR 1.2	TEAT 1.2	CW 76
FAT -0.009	REA 0.75	MARB 0.1	BMI\$ 298	BI\$ 368	CH\$ 134	

Awsome cow with a perfect udder. Good pedigree with a proven production record. It's hard to make cows this attractive and functional. Breeding info will be available sale day.

**Lot 30A: November 15 bull calf, sired by NST GAT H 54B Ray 30F ET.**

Consigned by Lucas Stumpf, 473 Gilmore Lake Rd., Columbia, IL 62236, 618-830-0971.

Thank you to all the buyers  
 and bidders in our annual sales.  
 We appreciate your support!

# Cow Calf Pair

## 32 NA MS VICTORIA 220 {HYP,DBP}

Cow | P44208014 | 4/4/20 | 220 | Polled

JDH VICTOR 719T 33Z ET  
**JDH MD 649U VICTOR 33Z 36B**  
 KJ 020R MARGO 649U

TH 122 711 VICTOR 719T  
 JDH MS YANKEE 11U ET  
 KJ C&LJ119 MARKSMAN 045R ET  
 KJ F202 PERFECT MISS 020R

THM TLS TOM T 9357  
**ECA 13U URSA 9357 21AA**  
 ECA 111M URSA 163M 13U

THM SOLUTION 6056  
 THM TLS ROSEY 6139 ET  
 STAR 8006 ENYETO 163M ET  
 MOHICAN SARA 111M

CED -0.2	BW 2.4	WW 53	YW 81	DMI 0.1	SC 0.8	SCF 22
MM 30	MG 56	MCE 0.8	MCW 72	UDDR 1.2	TEAT 1.2	CW 78
FAT 0.011	REA 0.51	MARB 0.04	BMI\$ 443	BI\$ 510	CHBS 121	

A sound, attractive-made female out of our Victor 33Z son with a nice structure and good udders. P.E. 5/18/23 to 11/6/23 to Harvie OHVF Endurance ET 207G then 11/7/23 until sale to WM 815 Blueprint 128.

Consigned by Brian Vandevener, 6501 Brubaker Rd, Kinmundy, IL 62854, 618-267-3163.



Sire of Lot 32 - JDH MD 649U Victor 33Z 36B

# Black Baldy Hereford Influence

## 33 Hereford Influenced Bred Heifer

Heifer | 6/01/2022 |

Black mottled-face F1 heifer sired by JBS Royal 1801, out of a commercial Angus cow. AI bred to BEHM 100W CUDA 504C on 10-31-23 and pasture exposed to our herd bull FTF CONFIDENCE 231K from 11-14-23 to 2-1-24. Ultrasound safe to natural service sire.

Consigned by John and Brenda Schreck, 377 W Clarice Street, Ewing, MO 63440 573-822-7788.

## 34 Hereford Influenced Bred Heifer

Heifer | 5/13/2022 | 2219

2219 is bred to SHF CROWN ROYAL 2210, a low birth weight son of BAR STAR FRESH PRINCE for early May calf.

Consigned by Tim Sayre, 13188 Virginia RD, Arenzville, IL 62611, 217-473-5143.

## 35-39 Black Baldy Yearling Heifers

Heifers | Black Baldy Hereford X Angus

Lot 35  
 Lot 38

Lot 36  
 Lot 39

Lot 37

A group of 5 black baldy yearling heifers. These are half Hereford and half Angus heifers that will make tremendous replacements. Selling choice or purchase the group.

Consigned by Nathan & Ben Hortenstine, PO Box 397, Ramsey, IL 62080, 618-339-8921.

## 40-44 Black Baldy Bred Heifers

Heifers | Black Baldy Hereford X Angus

Lot 40  
 Lot 43

Lot 41  
 Lot 44

Lot 42

A Group of 5 black baldy bred heifers that will start calving around 3/20/24. These are half Hereford and half Angus. They are about to have a coupon at the side, and that coupon will be a true F1 baldy out of a low birth weight Hereford bull. Selling choice or purchase the group.

Consigned by Nathan & Ben Hortenstine, PO Box 397, Ramsey, IL 62080, 618-339-8921.

# Notes



*Are you looking to add dollars  
to your bottom line?*

**Let the Heart of America Hereford Association assist  
in marketing your Hereford and Baldie cattle!!**

- ✓ Heterosis is a cow man's most powerful profit tool.
- ✓ When you purchase cattle from our Heart of America sales, you are buying superior genetics and that means more performance and quality.
- ✓ Good cattle backed with solid genetics, EPD's and information means **MORE VALUE!!**
- ✓ Our Association continuously strives to improve our cattle for our customers bottom line.



Contact HOA sale manager, Kevin Babbs at 618-322-5880  
to see how you can “**get with the HOA program**” to help you market  
your Hereford and Baldie cattle.



Follow us on our website: [www.heartofamericaherefordassociation.com](http://www.heartofamericaherefordassociation.com) or on our Facebook page for more information.



Heart of America  
Hereford Association

*Kevin Babbs*  
3643 Bannister Rd.  
Salem, IL 62881

*60th Anniversary*

**Heart** of  
**AMERICA**

*Hereford Association*

*Spring Sale*

**Saturday, March 30, 2024**

*11:00 a.m. (CST) • Wayne City, Illinois*